The Ten-Penny Bit

Probably Traditional

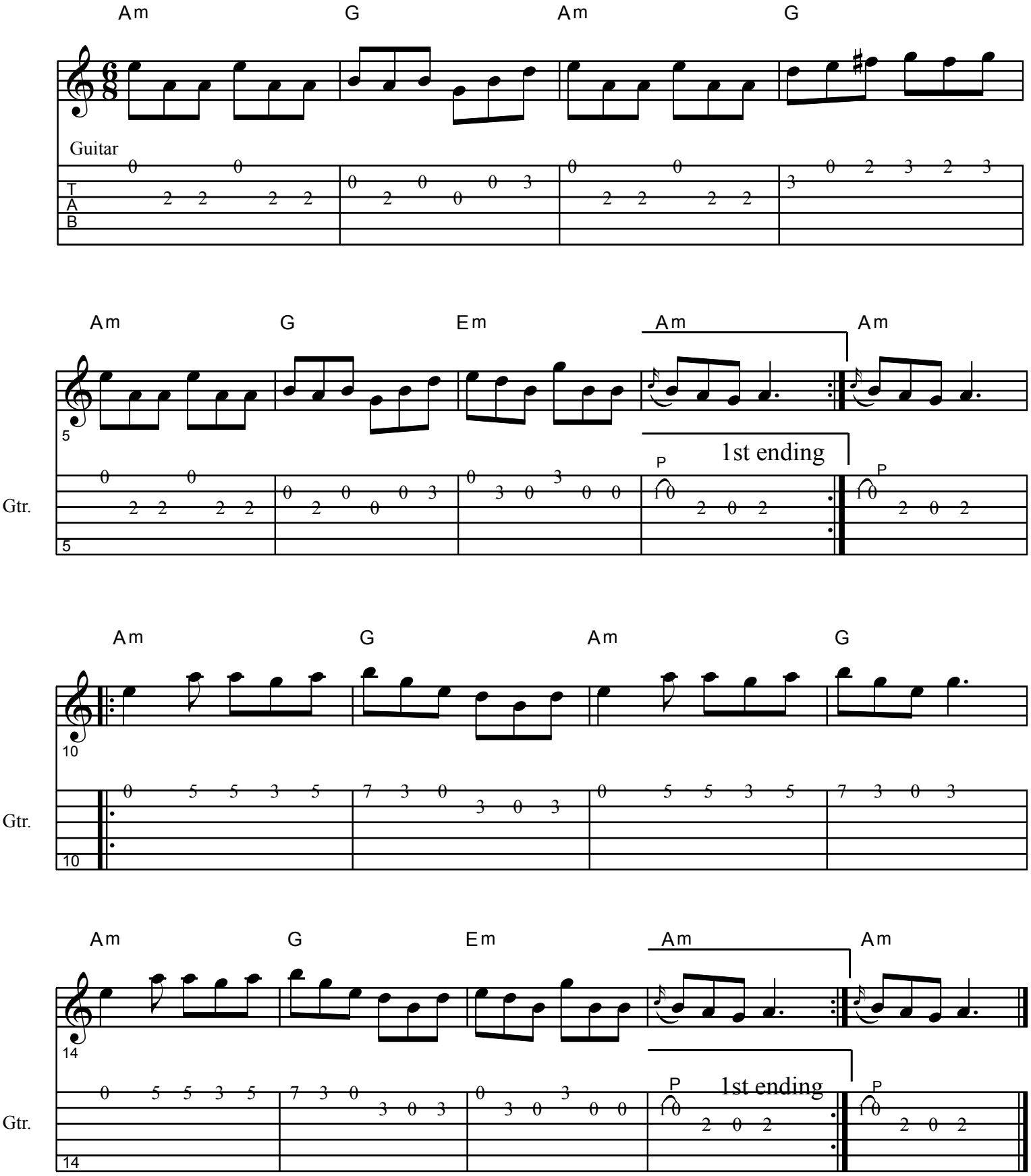

This Edition Available at Music-for-Music-Teachers.com